

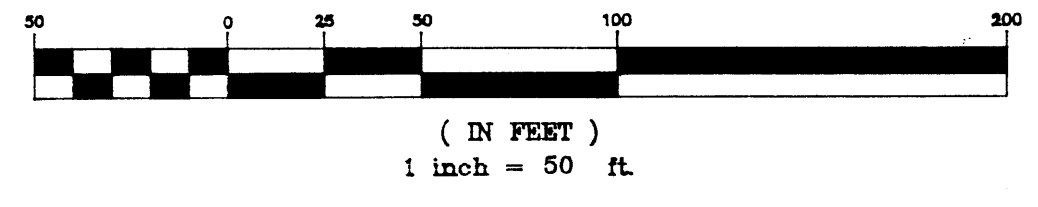

# THE PRESERVE PLAT NO. 3

BEING A PORTION OF THE NORTH 233.91 ACRES OF THE NORTH 3554.52 FEET OF THE GOMEZ GRANT, MARTIN COUNTY, FLORIDA.

GRAPHIC SCALE



### CLERK'S RECORDING CERTIFICATE

I, MARSHA STILLER, CLERK OF THE CIRCUIT COURT OF MARTIN COUNTY, FLORIDA, HEREBY CERTIFY THAT THIS PLAT WAS FILED FOR RECORD IN PLAT BOOK 12, PAGE 2, MARTIN COUNTY, FLORIDA, PUBLIC RECORDS THIS DAY OF 1989.

MARSHA STILLER, CLERK OF THE CIRCUIT COURT MARTIN COUNTY, FLORIDA.

FILE NUMBER \_\_\_\_\_ BY \_\_\_\_\_ DEPUTY CLERK

SUBDIVISION PARCEL CONTROL No. \_\_\_\_\_

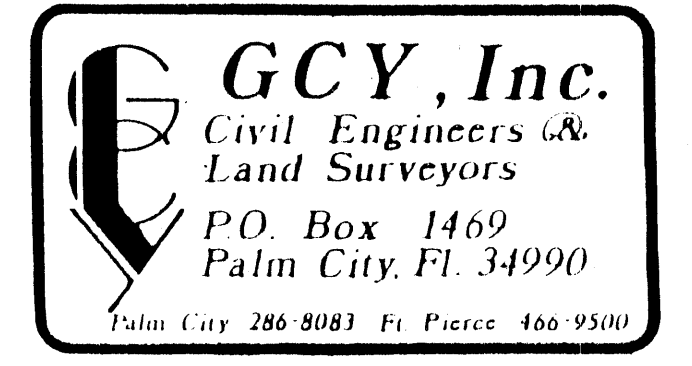

JUNE 1989 SHEET 2 OF 5 SHEETS

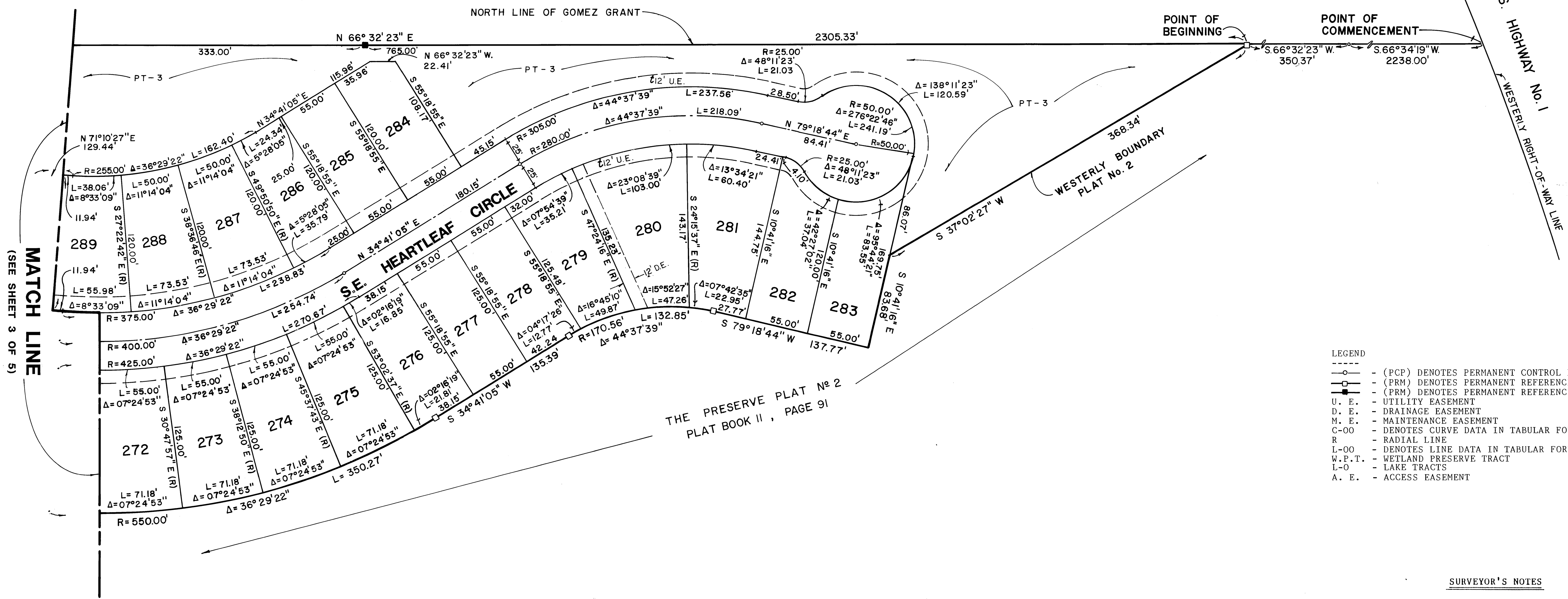
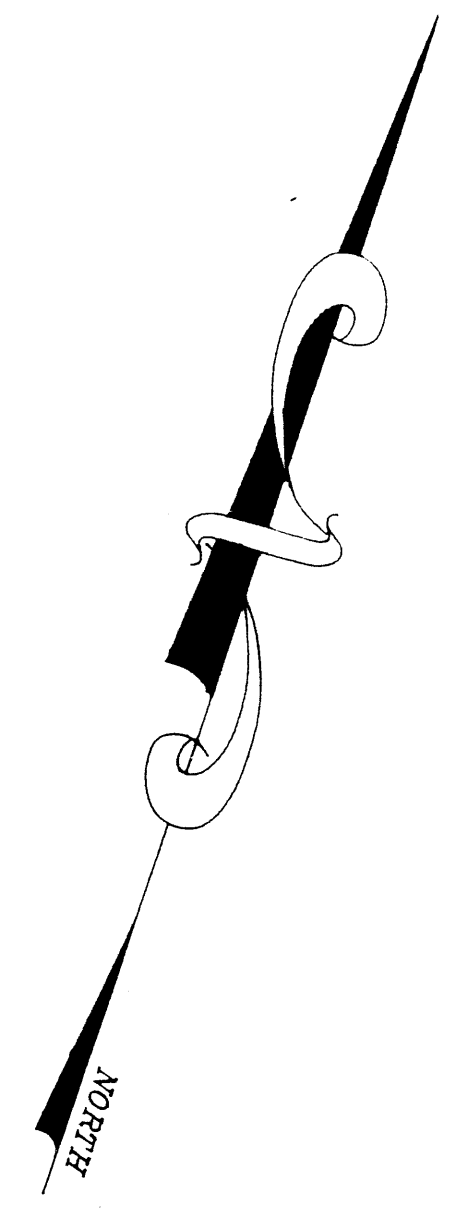

MATCH LINE (SEE SHEET 3 OF 5)

THE PRESERVE PLAT No 2 PLAT BOOK II, PAGE 91

- LEGEND
- - (PCP) DENOTES PERMANENT CONTROL POINT
  - - (PRM) DENOTES PERMANENT REFERENCE MONUMENT-FOUND #4108
  - - (PRM) DENOTES PERMANENT REFERENCE MONUMENT-SET #4108
  - U. E. - UTILITY EASEMENT
  - D. E. - DRAINAGE EASEMENT
  - M. E. - MAINTENANCE EASEMENT
  - C-OO - DENOTES CURVE DATA IN TABULAR FORM
  - R - RADIAL LINE
  - L-OO - DENOTES LINE DATA IN TABULAR FORM
  - W.P.T. - WETLAND PRESERVE TRACT
  - L-O - LAKE TRACTS
  - A. E. - ACCESS EASEMENT

### SURVEYOR'S NOTES

1. THERE SHALL BE NO BUILDING OR ANY OTHER KIND OF CONSTRUCTION OR TREES OR SHRUBS PLACED ON DRAINAGE EASEMENTS.
2. THERE SHALL BE NO BUILDING OR OTHER PERMANENT STRUCTURES PLACED ON UTILITY EASEMENTS.
3. THERE SHALL BE NO LOT SPLITS EXCEPT TO CREATE LARGER LOTS.
4. THERE MAY BE ADDITIONAL RESTRICTIONS THAT ARE NOT RECORDED ON THIS PLAT THAT MAY BE FOUND IN THE PUBLIC RECORDS OF THIS COUNTY.